

<div>FOR OFFICE USE ONLY</div> <div>521226</div> <div>Number/Numéro Certificate Of Registration Certificat d'enregistrement</div> <div>88 MAR -3 P3:19</div> <div>Niagara South- SUD (59) WELLAND</div> <div>Land Registrar Registraireur</div> <div>New Property Identifiers</div> <div>Additional: See Schedule</div> <div>Executions</div> <div>Additional: See Schedule</div>	(1) Registry <input checked="" type="checkbox"/> Land Titles <input type="checkbox"/>		(2) Page 1 of 15 pages	
	(3) Property Identifier(s)		Block	Property
	(4) Nature of Document SITE PLAN AGREEMENT			
	(5) Consideration nil Dollars \$			
	(6) Description FIRSTLY: Part of Lot 167, Plan 34 (for the Village of Fonthill) now Plan 726, Town of Pelham, Regional Municipality of Niagara SECONDLY: Part 1 of Reference Plan 59R-3176 of said Lot and Plan SAVE AND EXCEPT Part 1 of Reference Plan 59R-3482.			
	(7) This Document Contains:		(a) Redescription New Easement Plan/Sketch <input type="checkbox"/>	(b) Schedule for: Description <input checked="" type="checkbox"/> Additional Parties <input type="checkbox"/> Other <input checked="" type="checkbox"/>
	(8) This Document provides as follows: Site Plan Agreement - See Schedule <div>Continued on Schedule <input checked="" type="checkbox"/></div>			
(9) This Document relates to instrument number(s)				
(10) Party(ies) (Set out Status or Interest)				
Name(s)		Signature(s)	Date of Signature Y M D	
BRYLAND DEVELOPMENTS INC. (OWNER)			1988 03 01	
by its solicitors,				
CHOWN, CAIRNS		per: G. G. Parker		
(11) Address for Service 80 King St., Box 760, St. Catharines, Ontario. L2R 6Y8				
(12) Party(ies) (Set out Status or Interest)				
Name(s)		Signature(s)	Date of Signature Y M D	
THE CORPORATION OF THE TOWN OF PELHAM				
(13) Address for Service P.O. Box 400, Fonthill, Ontario. L0S 1E0				
(14) Municipal Address of Property		(15) Document Prepared by:		Fees and Tax
121 Highway #20 Pelham, Ontario		CHOWN, CAIRNS Barristers and Solicitors 80 King St., Box 760 St. Catharines, Ontario L2R 6Y8		Registration Fee 20
				Total

THIS AGREEMENT made in triplicate this 15 day of FEBRUARY
1988 A.D.

2
,

BETWEEN:

BRYLAND DEVELOPMENTS LTD.

Hereinafter called the "Owner"
OF THE FIRST PART

- and -

THE CORPORATION OF THE TOWN OF PELHAM

Hereinafter called the "Town"
OF THE SECOND PART

1. DEFINITIONS in this Agreement:-

(a) "TOWN CLERK" shall mean the Clerk of the Corporation of the Town of Pelham.

(b) "COUNCIL" shall mean the Council of the Corporation of the Town of Pelham.

(c) "TOWN ENGINEERS" shall mean the Engineers of the Corporation of the Town of Pelham.

(d) "TREASURER" shall mean the Treasurer of the Corporation of the Town of Pelham.

2. WHEREAS the Owner purports to be the owner of the lands in the Town of Pelham described in Schedule "A" attached hereto;

AND WHEREAS the Owner is desirous of constructing a plaza, gas bar and related facilities in accordance with Schedules "B", "C" & "D" attached hereto, being site plans, servicing & grading plans and elevations respectively filed in the Office of the Town;

AND WHEREAS the Town has agreed to permit the said development subject to certain terms and conditions.

con't.....

NOW THEREFORE THIS AGREEMENT WITNESSETH that in consideration of the sum of One Dollar (\$1.00) now paid by the Owner to the Town (the receipt whereof is hereby acknowledged) the Parties hereto mutually covenant and agree as follows:-

(1) The Owner agrees to develop and maintain the lands only in accordance with the terms and conditions contained herein and any other applicable by-law of the Town.

(2) (a) The Owner agrees to perform any and all construction and installation on the said lands in accordance with the terms and conditions contained herein and as shown on Schedules "B", "C" & "D" attached hereto and forming part of this agreement to the reasonable satisfaction of the Town.

(b) And further, the Owner agrees not to perform any construction or installation on the said lands except in accordance with the terms and conditions contained herein and shown on said Schedules "B", "C" & "D" attached hereto and forming part of this Agreement and to the reasonable satisfaction of the Town.

(3) STORM DRAINAGE FACILITIES:

(a) The Owner shall, at their own expense, construct a storm sewer system and outlet on the site to adequately serve the development proposed on the said lands, such construction to be in accordance with specifications and a design approved by the Town Engineer, the Ontario Ministry of Transportation and Canadian National Railway and filed in the Town of Pelham offices prior to the issuance of a building permit. The Owner further undertakes at its own expense, to repair and forever maintain the storm sewer system located on the said lands.

(b) It is understood and agreed that roof water drainage from all of the buildings located on the said lands shall not be directed, via eavestroughs and roof water leaders, directly to the underground storm sewer system but shall be directed away from the building and towards the storm drainage collection system.

con't.....

(4) SANITARY SEWERS:

(a) The Owner shall, at its own expense, construct a sanitary sewer system on the said lands to adequately serve the building to be erected thereon, such construction to be in accordance with specifications and a design approved by the Town Engineer and filed in the Town of Pelham offices prior to the issuance of a building permit. The Owner undertakes to repair and forever maintain the sanitary sewer system located on the said lands and, without limiting the generality of the foregoing, no storm, surface or roof water or weeping tiles shall be discharged into the sanitary sewer system.

(5) HYDRO:

(a) The Owner shall cause to be installed, at its own expense, an underground hydro system to serve the development, in accordance with the plans and specifications approved by Pelham Hydro-Electric Commission. The Owner further agrees to be responsible for the cost of maintaining and repairing the underground hydro system located on said lands in perpetuity.

(6) PARKING AND DRIVEWAYS:

(a) The Owner shall, at its own expense, provide and at all times maintain on the said lands, paved asphalt parking areas or such other form of hard surfacing acceptable to the Town capable of accommodating not less than 29 parking spaces for motor vehicles. One of the said parking spaces shall be designated and signed for the exclusive use of the handicapped.

(b) The Owner, at its own expense, shall construct and maintain asphalt paved driveways or such other hard surfacing acceptable to the Town to serve the said parking areas at such locations and in accordance with design and specifications approved by the Town Engineer, the Ontario Ministry of Transportation and the approved plans and schedules hereto as filed in the Town of Pelham offices prior to the issuance of a building permit. Without limiting the generality of the foregoing and whether or not detailed on the Approved Plans, all driveways and parking areas shall be bordered by curbs of either concrete or rolled asphalt or precast bumper blocks pinned in place as illustrated on Schedule "B".

con't.....

(c) The Owner shall, at its own expense, adequately light all driveways and parking areas, and such lighting shall be so arranged as to deflect away from adjacent properties and shall be in accordance with specifications and a design approved by the Town Engineer, plans to be filed in the Town of Pelham offices prior to the issuance of a building permit.

(d) The Owner shall provide its own road cleaning and snow removal services for all driveways, sidewalks, parking areas, emergency accesses, service entrances, etc., and undertake that snow removal will commence three hours after the termination of any snowfall requiring removal, to provide access for fire, police and utility vehicles. And further that no snow or ice shall be deposited on any public lands or streets.

(7) GRADING AND LANDSCAPING:

(a) The Owner agrees to have prepared by an Ontario Land Surveyor or Consulting Engineer, a detailed grading plan for the site, said plans to clearly indicate the existing drainage pattern on all adjacent lands and provide for the direction of all surface drainage, including water from adjacent lands originally flowing through, into or over the area of the site, to the street storm sewer system or other outlet approved by the Town Engineer. This grading plan shall be approved by the Town Engineer prior to the execution of this Agreement.

(b) The Owner agrees to submit, a certificate signed by an Ontario Land Surveyor or Engineer which indicates that the grades as stipulated on Schedule "C" to this agreement have been complied with.

(c) The Owner shall, at its own expense, adequately fence, landscape, plant and maintain all of the lands not required for building, parking or roads so as at all times to provide effective green areas enhancing the general appearance of the development contemplated herein, said planting and landscaping shall be in accordance with the approved plans.

con't.....

(d) Unless otherwise approved or required by the Town, the Owner agrees not to alter the grades of or remove trees or other vegetation from the said lands until such time as a building permit is issued for the construction of the buildings contemplated herein on the said lands.

(8) WATER SUPPLY:

(a) The Owner shall, at its own expense, construct, install and forever maintain all necessary connections and all internal water supply services necessary to serve the development, such construction to be in accordance with the requirements of and with specifications and a design approved by the Town Engineer and filed in the Town of Pelham offices prior to the issuance of a building permit.

(b) The Owner shall comply with the provisions of the Ontario Water Resources Commission Act, R.S.O. 1970, Chapter 332, any amendments thereto and all regulations thereunder, on all internal water supply services, which Act and Regulations shall be enforced by the Town of Pelham Building Department.

(9) SIDEWALKS:

(a) The Owner shall, at its own expense, construct and maintain sidewalks within the development according to Schedule "C".

(b) The Owner shall, at its own expense, and at all times, clear all sidewalks both within and abutting the proposed development of snow and ice in such a manner as to ensure the safety of the general public. The Owner further agrees not to deposit snow or ice on any public property or street.

(10) GARBAGE DISPOSAL:

(a) The Owner shall at all times provide adequate collection and disposal of garbage and sanitary refuse in accordance with the requirements and to the satisfaction of the Town of Pelham and in accordance with the Town's Policy for all other developments of similar size and nature and in the event of failure to do so, the Town, its servants or agents shall have the right to enter on the said lands and, at the expense of the Owner, do such collection and disposal and further shall have the right to recover the costs thereof by action or in a like manner as municipal taxes.

(b) The Owner shall, provide a sufficient number of enclosed metal garbage containers for waste generated within the development, in a location or locations approved by the Town as shown on Schedule "B". Said containers shall be properly screened on three sides in accordance with the design approved by the Town and every effort shall be made to shield the containers from the view of the occupants, adjacent property owners and/or the passing public.

(11) BUILDING AND SERVICES:

(a) The Owner shall construct and the Town shall permit the construction of the buildings and other structures on the lands described in Schedule "A" in accordance with Schedules "B", "C" & "D" attached hereto to permit the plaza, gas bar and related facilities provided that all such uses shall comply with all building and zoning requirements of the Town. Without limiting the generality of the foregoing, the material used in the exterior finish of the buildings shall be in accordance with Schedule "D" to this agreement being building elevations.

(b) The Owner agrees that all signage on the lands described in Schedule "A" shall be of the type and in the locations as shown on Schedules "B" and "D" to this agreement.

(12) GENERAL:

(a) The Owner shall cause to be installed telephone cables to serve all units in the development in accordance with the plans approved by the Bell Telephone Company of Canada.

(b) The Owner shall maintain and keep in repair driveways and access servicing the building located in the development.

(c) The Owner shall at all times keep posted in the building, or otherwise prominently displayed, a notice indicating ownership of the said building, a mailing address and telephone number of a person having authority on all matters relating to the said building.

con't.....

(d) (i) At the time of the execution of this Agreement or at the time of the issuance of a building permit, the Owner will pay to the Town a deposit to guarantee its compliance with this Agreement in the amount of One Hundred (100%) per cent of the estimated value of the works required pursuant to this Agreement, as such estimate is provided by the Owner and accepted by the Town, such estimated value being the sum of \$8,296.06.

(ii) For the purpose hereof the term "works" means "all works to be performed on lands outside of the ownership as described in Schedule "A" to this agreement.

(e) Such deposit shall be paid to the Town in cash or in the form of an Irrevocable Letter of Credit from a chartered bank or a recognized lending institution, subject to the approval of the Town Treasurer.

(f) Such deposit may be used to pay for the cost of any work performed by the Town in accordance with subparagraph (e) above in the event of the failure of the Owner to comply with any terms of this agreement.

(g) Such deposit, less any amounts expended to enforce compliance with this agreement and any amounts refunded or reduced as the work required by this agreement progresses, shall be returned to the Owner, without interest, when all the terms and provisions of this Agreement, except those relating to maintenance have been fulfilled to the reasonable satisfaction of the Town.

(h) The Town may, from time to time, demand an increase in the sum of the deposit in accordance with increases in the cost of performing the works required herein to be completed.

(i) The release of the deposit by the Town does not release the owner from its obligation to maintain all on site works pursuant to this Agreement.

con't.....

(13) (a) If in the opinion of the Town Engineers the Owner fails to carry out the provisions of this Agreement according to reasonable Engineering practices, then the Town, its agents or servants may notify the Owner or its agent in writing of the nature of the failure.

(b) If such default or failure is not remedied within thirty (30) days of such notice, then the Town shall have full authority, power and right to enter upon the said lands, to employ such workmen, and to use such equipment and machinery as is deemed necessary to complete and perform the work required to remedy the failure or default. In case of emergency or public safety, such work may be done without prior notice, but the Owner shall be notified forthwith thereafter.

(c) The cost of such work shall be calculated by the Town Engineers or authorized agent whose decision shall be final. The cost of such work shall be at the expense of the Owner and may be recovered from the deposits paid to the Town pursuant to this Agreement, or by action or in like manner as taxes.

(d) The Owner grants to the Town, its servants, agents and assigns permission to enter upon the said lands for the purpose of inspection of any work referred to in this agreement and for the purpose of the completion of any works in accordance with this clause and this Agreement.

(e) The Owner will, at all times, indemnify and save harmless the Town from all loss, costs, damages and injuries which the Town may suffer or be put to for or by reason of the construction, maintenance or existence of any work done by the Owner, its contractors, servants or agents on the land described in Schedule "A" annexed hereto or which the Town may suffer or be put to for or by reason of the completion by the Town of any of the required works in accordance with this clause and this Agreement.

con't.....

(14) The Owner shall not call into question directly or indirectly in any proceeding whatsoever in law or in equity or before any administrative tribunal the right of the Town to enter into this Agreement and to enforce each and every term, covenant and condition herein contained and this Agreement may be pleaded as an estoppel against the Owner in any such proceeding.

(15) The Owner covenants for itself, its successors and assigns and the Owners from time to time of the said lands and the burden of the covenants contained in this Agreement shall be deemed to be negative and shall run with and be binding upon the lands described in said Schedule "A" to and for the Town, its successors and assigns.

(16) The Owner agrees and consents to the registration of this Agreement against the said lands described in said Schedule "A" attached hereto.

(17) The Owner agrees that it shall, upon the sale or transfer by it of the said lands or any part or parts thereof, require the purchaser or transferee thereof, as a condition of such sale or transfer, to execute an agreement satisfactory in form to the Town Solicitor, agreeing to assume this Agreement and be bound by and to fulfill the terms, conditions and covenants herein set forth and containing a like covenant to this effect. The said assumption agreement shall be executed by the Town, the said Owner and any such purchaser or transferee and any mortgagee.

(18) Notwithstanding any of the provisions of this Agreement, the Owner, its successors and assigns, shall be subject to all of the by-laws, as amended, of the Town at the time of the issuance of a building permit required pursuant to the terms of the Agreement or at the time of the execution of this Agreement, whichever is applicable.

con't.....

(19) The Owner agrees that all plans shall be drawn by a registered professional architect or by a registered professional engineer and all surveys by an Ontario Land Surveyor, subject to the reasonable satisfaction of the Town.

IN WITNESS WHEREOF the Parties hereto have hereunto affixed their Corporate Seals duly attested to by the proper officers in that behalf.

THE CORPORATION OF THE
TOWN OF PELHAM

PER: E.S. Bergensten
Mayor

PER: Murray Hackett
Clerk

BRYLAND DEVELOPMENTS LTD.

[Signature]
PRES.

WITNESS

12

S C H E D U L E

" A "

FIRSTLY:

COMMENCING at a piont in the Northerly limit of the Canboro Road two hundred and twenty-eight and six-tenths feet (228.6') measured South zero degrees, twelve minutes West (S.0°12'W) from the South-East corner of Lot Number One (1), registered Plan Number 34, for the said Village of Fonthill, now known as Plan No. 726;

THENCE North sixty-two degrees, four minutes East (N.62°4'E) along the Northerly limit of the Canboro Road as shown on Deposited Plan Number 276, two hundred feet (200') said point being twenty-eight and fifty-three one-hundredths feet (28.53') measured North sixty-two degrees, four minutes East (N . 62°4'E) along said road from the Easterly limit of the said Village of Fonthill;

THENCE North seventeen degrees, forty-one minutes, thirty seconds West (N.17°41'30"W) one hundred and forty-three feet (143') more or less to the southerly limit of the Niagara, St. Catharines and Toronto right-of-way, passing through said lands;

THENCE Westerly along said southerly limit one hundred and fifty-four feet (154') more or less to a point distant one hundred and fifty-one and eight-tenths feet (151.8') measured North zero degrees twelve minutes East (N.0°12'E) from the point of commencement;

THENCE South zero degrees, twelve minutes West (S.0°12'W) one hundred and fifty-one and eight-tenths feet (151.8') to the point of commencement.

SECONDLY:

Part 1 of Reference Plan 59R-3176 of said Lot and Plan

SAVE AND EXCEPT Part 1 of Reference Plan 59R-3482



SCHEDULE "D"

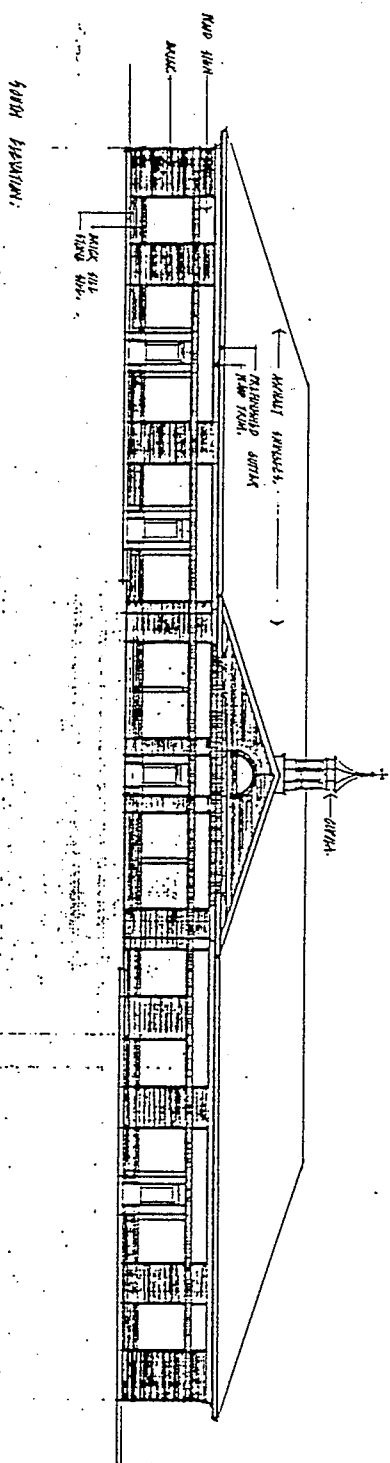
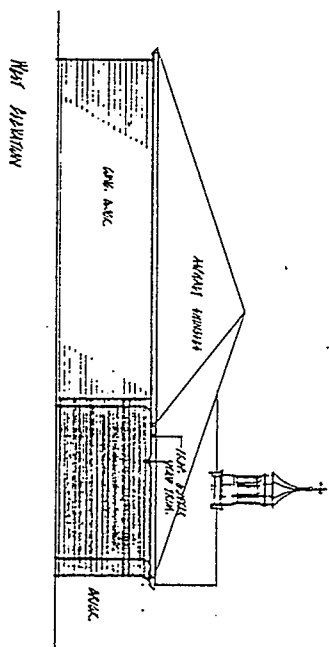
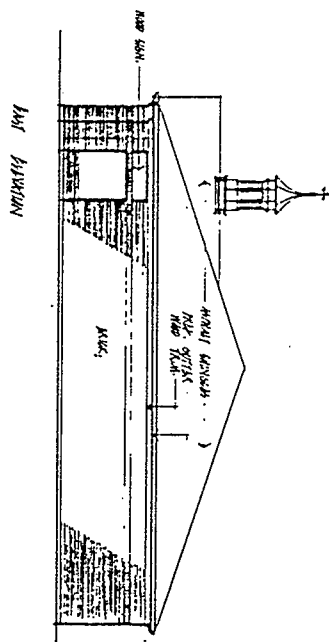
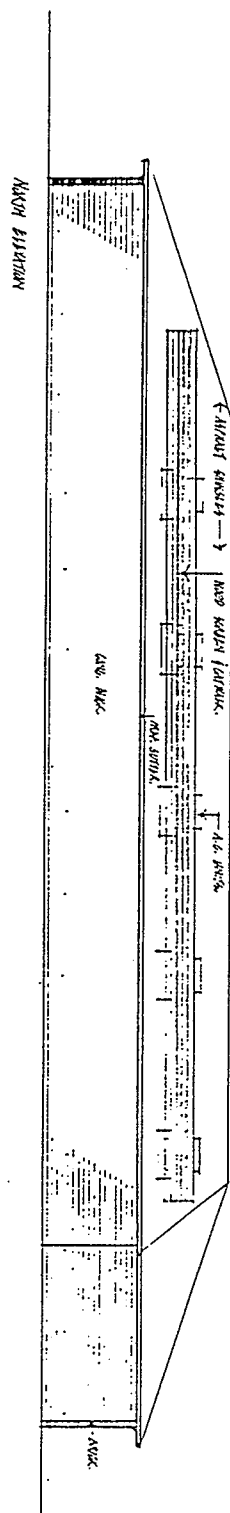

GENERAL NOTES:

KEYWORDS:

1
2
3
4
5
6
7
8
9
10
11
12
13
14
15
16
17
18
19
20
21
22
23
24
25
26
27
28
29
30
31
32
33
34
35
36
37
38
39
40
41
42
43
44
45
46
47
48
49
50
51
52
53
54
55
56
57
58
59
60
61
62
63
64
65
66
67
68
69
70
71
72
73
74
75
76
77
78
79
80
81
82
83
84
85
86
87
88
89
90
91
92
93
94
95
96
97
98
99
100
101
102
103
104
105
106
107
108
109
110
111
112
113
114
115
116
117
118
119
120
121
122
123
124
125
126
127
128
129
130
131
132
133
134
135
136
137
138
139
140
141
142
143
144
145
146
147
148
149
150
151
152
153
154
155
156
157
158
159
160
161
162
163
164
165
166
167
168
169
170
171
172
173
174
175
176
177
178
179
180
181
182
183
184
185
186
187
188
189
190
191
192
193
194
195
196
197
198
199
200
201
202
203
204
205
206
207
208
209
210
211
212
213
214
215
216
217
218
219
220
221
222
223
224
225
226
227
228
229
230
231
232
233
234
235
236
237
238
239
240
241
242
243
244
245
246
247
248
249
250
251
252
253
254
255
256
257
258
259
260
261
262
263
264
265
266
267
268
269
270
271
272
273
274
275
276
277
278
279
280
281
282
283
284
285
286
287
288
289
290
291
292
293
294
295
296
297
298
299
300
301
302
303
304
305
306
307
308
309
310
311
312
313
314
315
316
317
318
319
320
321
322
323
324
325
326
327
328
329
330
331
332
333
334
335
336
337
338
339
340
341
342
343
344
345
346
347
348
349
350
351
352
353
354
355
356
357
358
359
360
361
362
363
364
365
366
367
368
369
370
371
372
373
374
375
376
377
378
379
380
381
382
383
384
385
386
387
388
389
390
391
392
393
394
395
396
397
398
399
400
401
402
403
404
405
406
407
408
409
410
411
412
413
414
415
416
417
418
419
420
421
422
423
424
425
426
427
428
429
430
431
432
433
434
435
436
437
438
439
440
441
442
443
444
445
446
447
448
449
450
451
452
453
454
455
456
457
458
459
460
461
462
463
464
465
466
467
468
469
470
471
472
473
474
475
476
477
478
479
480
481
482
483
484
485
486
487
488
489
490
491
492
493
494
495
496
497
498
499
500
501
502
503
504
505
506
507
508
509
510
511
512
513
514
515
516
517
518
519
520
521
522
523
524
525
526
527
528
529
530
531
532
533
534
535
536
537
538
539
540
541
542
543
544
545
546
547
548
549
550
551
552
553
554
555
556
557
558
559
560
561
562
563
564
565
566
567
568
569
570
571
572
573
574
575
576
577
578
579
580
581
582
583
584
585
586
587
588
589
590
591
592
593
594
595
596
597
598
599
600
601
602
603
604
605
606
607
608
609
610
611
612
613
614
615
616
617
618
619
620
621
622
623
624
625
626
627
628
629
630
631
632
633
634
635
636
637
638
639
640
641
642
643
644
645
646
647
648
649
650
651
652
653
654
655
656
657
658
659
660
661
662
663
664
665
666
667
668
669
670
671
672
673
674
675
676
677
678
679
680
681
682
683
684
685
686
687
688
689
690
691
692
693
694
695
696
697
698
699
700
701
702
703
704
705
706
707
708
709
710
711
712
713
714
715
716
717
718
719
720
721
722
723
724
725
726
727
728
729
730
731
732
733
734
735
736
737
738
739
740
741
742
743
744
745
746
747
748
749
750
751
752
753
754
755
756
757
758
759
760
761
762
763
764
765
766
767
768
769
770
771
772
773
774
775
776
777
778
779
780
781
782
783
784
785
786
787
788
789
790
791
792
793
794
795
796
797
798
799
800
801
802
803
804
805
806
807
808
809
810
811
812
813
814
815
816
817
818
819
820
821
822
823
824
825
826
827
828
829
830
831
832
833
834
835
836
837
838
839
840
84

JOE TITLE:

PROPOSED DEVELOPMENT
HIGHWAY N-20
FAIRHILL, TOWN OF PELHAM

DRAWING TITLE

ELEVATIONS

LOCAL: 1/8-11-00

DRAWN BY: J.K.F.

ЧЕЧЕКСКО ВЪ

DATE: 8/18/87

W. I. B. F. J. A. M. S.
W. O. O. L. V. F.
G. H. D. B. L. M. E. S.
St. Catharines, Ontario

St. Catharines, Ontario

DOW W. & A. INC.